

NAT WILEY

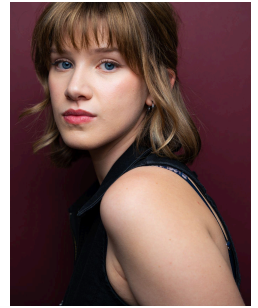

she/her natwiley04@gmail.com natwiley.com Height: 5'6" Soprano w/ belt

THEATRE

CABARET (<i>upcoming</i>)	Fraulein Kost/Fritzie	Timber Lake Playhouse
SHREK THE MUSICAL (<i>upcoming</i>)	Ugly Duckling	Timber Lake Playhouse
LES MISERABLES (<i>upcoming</i>)	Factory Girl 1	Timber Lake Playhouse
HANDS ON A HARDBODY (<i>upcoming</i>)	Cindy Barnes	Timber Lake Playhouse
URINETOWN	Hope Cladwell	Penn State Centre Stage <i>dir. David Kersnar</i>
MELANCHOLY PLAY	Frances	Penn State Centre Stage <i>dir. Kelsey Robbins</i>
GREAT COMET	Ensemble/Maidservant	Penn State Centre Stage <i>dir. Christine O'Grady</i>
LOVE'S LABOUR'S LOST	Ensemble u/s Rosaline & Maria	Penn State Centre Stage <i>dir. Christine O'Grady</i>
INTO THE WOODS	Swing	Penn State Centre Stage <i>dir. Rick Lombardo</i>
OKLAHOMA!	Laurey	Interlochen Arts Academy <i>dir. Justin Lee Miller</i>

NEW WORKS

THE MORRIS & ESSEX LINE	Carter (Principal)	Penn State Centre Stage <i>dir. John Simpkins</i>
	Music by Joshua Salzman / Book and Lyrics by Ryan Cunningham	<i>chor. Trent Soyster</i>
CENTRALIA	Rebecca (Principal)	54 Below <i>dir. John Simpkins</i>
	Book and Lyrics by Adam Chanler-Berat / Music by Julian Hornik	
TRUE CRIME FRANKENSTEIN	Justine Moritz (Principal)	Penn State/Concord Theatricals <i>dir. John Simpkins</i>
	Book by Matt Cox / Music and Lyrics by Eli Bolin	

EDUCATION AND TRAINING

PENN STATE UNIVERSITY BFA MUSICAL THEATRE (Class of 2026)



Voice: Gabriella Sam, Ben Kiley, Darren Cohen, Kris Danford, Allegra Ritchie

Dance: Natalie Malotke, Michele Dunleavy, Kikora Franklin

Acting: John Simpkins, Christine O'Grady, Wendell Franklin, Steve Snyder

SPECIAL SKILLS: Reads Music, Sight Singer, Dialects (RP, MLE, App. Kentucky), Piano (Intermediate), Basic Guitar and Ukulele, Partnering, Roller Skating, Skateboarding, Stage Combat Experience, Stage Management Experience, Swing and U/S Experience, Mickey Mouse Impression